Gi’e the Lasses mair o’t
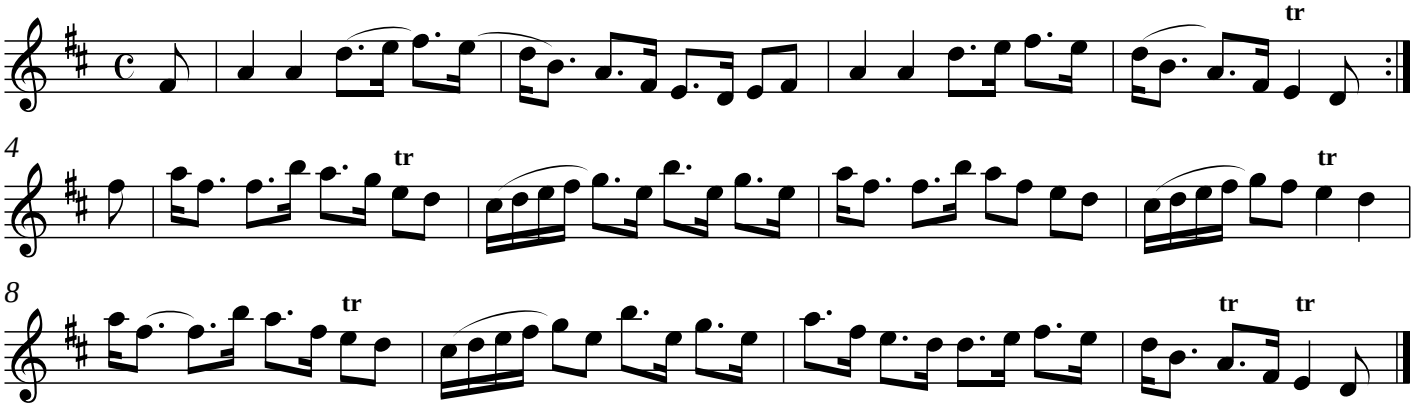
ireland